

LASALLE COUNTY ASYLUM CEMETERY

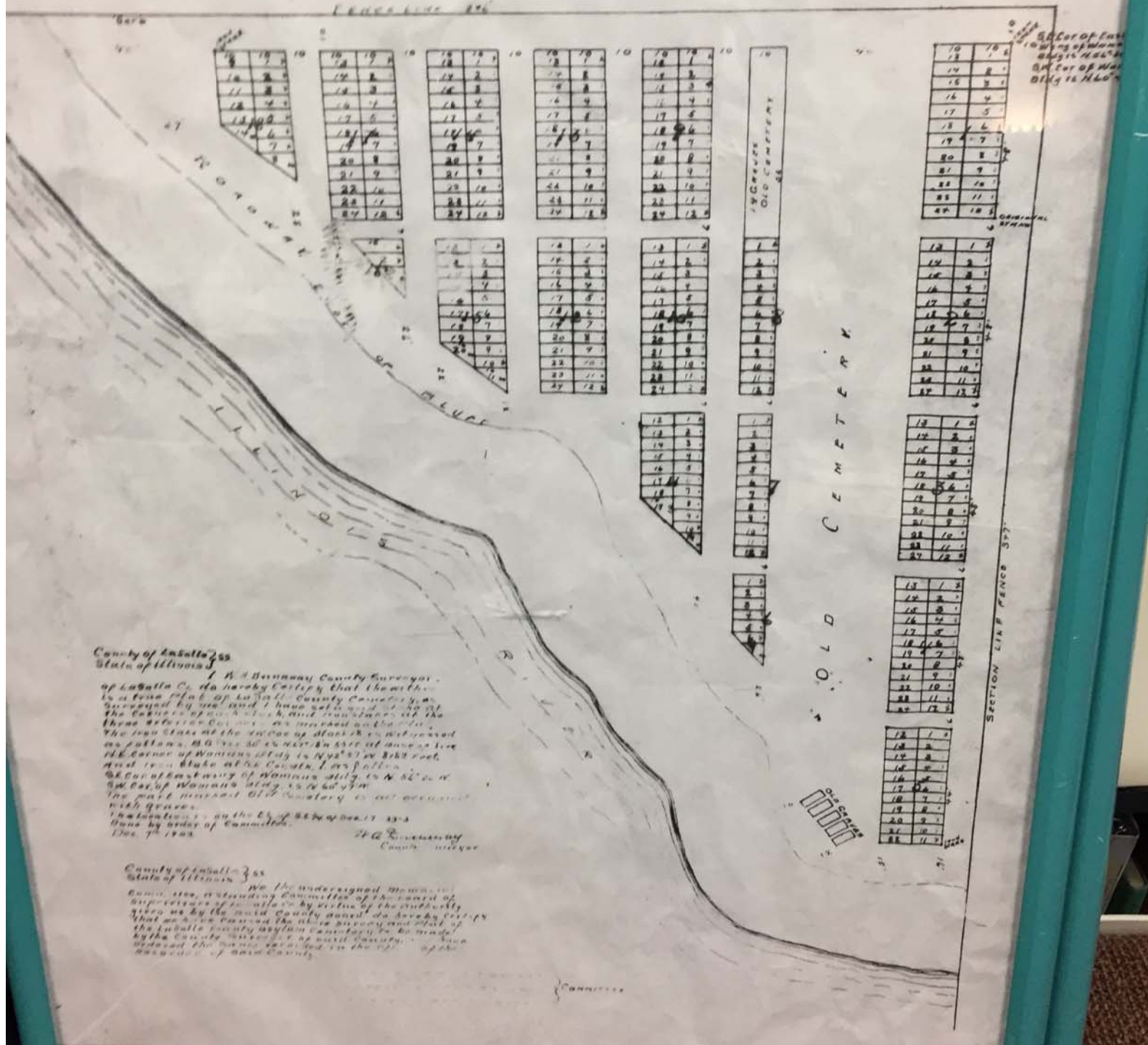

County of LaSalle, ss
 State of Illinois: I, R. B. Cunningham County Surveyor,
 of LaSalle Co. do hereby certify that the within
 is a true and correct copy of the plat of the
 survey by me and I have seen and approved of
 the correctness of the same, and that the same is
 the true and correct copy of the original plat
 on file in the office of the County Clerk of LaSalle
 Co. Illinois. Witness my hand and seal of office
 at LaSalle, Ill. this 17th day of December, 1903.
 R. B. Cunningham
 County Surveyor

County of LaSalle, ss
 State of Illinois: We, the undersigned members
 of the Board of Directors of the County of LaSalle
 do hereby certify that the within is a true and
 correct copy of the original plat of the
 LaSalle County Asylum Cemetery, as recorded
 by the County Surveyor of said County, and
 that the same is a true and correct copy of the
 original plat of said County.

SE Corner of East
 10 Wing of Woman
 24 1/2' x 46 1/2'
 SW Cor of West
 21 1/2' x 46 1/2'

SECTION LINE FENCE 317

OLD CEMETERY

SECTION LINE FENCE 317



COMMITTEE



ID	Last Name	First Name	Mid.	Maiden	Birth Date	Death Date	Lot #	Notes
210930	Abbott	James	B			Sep. 20, 1915	B 9 L 7	
210931	Allen	Charles	G			Jul. 7, 1923	B A3 L 4	consumption
210932	Andrew	William				May 18, 1906	B 1 L18?	75 yr
210933	Atwood	Tiny				Jan. 15, 1904	B 1 L 2	65 yr; insane
210934	Aucour	Gus				Jul. 23, 1916	B A1 L 4	
210935	Bachka	Andrew				Jul. 21, 1917	B A1 L17	
210936	Baldwin	Bert				Feb. 27, 1935	R 4 G10	67 yr 6 mo 16 da
210937	Baldwin	H	D			Apr. 21, 1905	B 3 L 2	65 yr; tuberculosis
210938	Bane	William				Apr. 18, 1941		
210939	Barber	Edwin				Feb. 26, 1923	B A2 L28	dropsey
210940	Bargeson	August				Sep. 6, 1917	B A1 L 6	65 yr; cancer
210941	Barlow	James				Aug. 4, 1913	B 7 L19	
210942	Barton	George				Jan. 11, 1910	B 5 L16	82 yr
210943	Basco	Sam				Jan. 23, 1937		
210944	Benard	Charles				Mar. 4, 1910	B 5 L17	65 yr; dropsey
210945	Berans	John				Jul. 12, 1904	B 2 L 3	insanity
210946	Berg	Victor				May 8, 1906	B 1 L17?	consumption
210947	Bettene	August				Sep. 9, 1918	B A1 L20	
210948	Bigford	John				Apr. 17, 1935		76 yr 6 mo 28 da; myocarditis
210949	Bird	James	H			Jan. 4, 1934	R 3 G 3	68 yr 1 mo 12 da
210950	Black	Hugh				Jul. 18, 1907	B 2 L25 or riverbank	79 yr; asthma
210951	Black	Joseph				Jun. 26, 1908	B 4 L16	84 yr
210952	Black	Peter					B 8 L16	
210953	Blair	George				Sep. 7, 1915	B 9 L 6	kidney trouble
210954	Bohn	John				Aug. 13, 1934	R 4 G 4	68 yr
210955	Boleke	Etta				Jan. 12, 1917	B10 L18	
210956	Boutto	Dominick				Dec. 18, 1918	B A1 L23	
210957	Bradske	Andrew				Jul. 26, 1904	B 2 L 4	Bright's disease
210958	Brisk	John				Jul. 9, 1912	B 7 L 1	
210959	Brophy	William			Jun. 11, 1895	Oct. 18, 1932	R 2 G 5	73 yr 4 mo 7 da; cancer of stomach
210960	Brower	John	E			Aug. 25, 1917	B A1 L 5	
210961	Brown	Ira				Apr. 18, 1912	B 6 L23	50 yr; Bright's disease
210962	Burke	Anthony				Sep. 18, 1933	R 2 G12	79 yr 3 mo 28 da
210963	Burns	David				Jan. 13, 1918	B A1 L11	58 yr; kidney disease
210964	Bylewicz	Angus				Sep. 17, 1916	B10 L14	tuberculosis
210965	Cagowick	John				Oct. 5, 1909	B 5 L10	
210966	Campbell	Edward				Dec. 8, 1911	B 6 L18	38 yr; killed on Rock Island track; tramp
210967	Carlier	Joe				Jan. 2, 1937		
210968	Carlson	William				Feb. 4, 1922	B A2 L10	61 yr; tuberculosis
210969	Catterallo	Joseph			Aug. 3, 1863	Jun. 20, 1930	R 1 G 2	67 yr; cerebral hemorage
210970	Chalos	Just				Jan. 19, 1908	B 4 L 4	consumption

ID	Last Name	First Name	Mid.	Maiden	Birth Date	Death Date	Lot #	Notes
210971	Chonney	Charles				May 17, 1910	B 5 L23	86 yr; cancer
210972	Clandi	James				Mar. 3, 1935	R 4 G11	57 yr
210973	Clark	James				Jun. 25, 1907	B 2 L24	70 yr; heart trouble
210974	Clark	W	O			May 10, 1904	B 1 L 7	39 yr; paralysis
210975	Clark					May 6, 1915	B 8 L26	Leona's baby; 1 yr
210976	Clawsen	John	P			Nov. 11, 1909	B 5 L11	
210977	Cleary	James				Jan. 29, 1914	B 8 L 5	75 yr
210978	Cline	Frank				Nov. 12, 1935		83 yr
210979	Coile	John				Jan. 21, 1935	R 4 G 8	74 yr 5 mo 3 da
210980	Coleman	James	C			Dec. 13, 1921	B A2 L 7	76 yr; dropsey
210981	Collins	Edward				Oct. 30, 1923	B A3 L 6?	
210982	Collins	James				Jun. 2, 1915	B 9 L 1	
210983	Cone	Elias				May 27, 1907	B 2 L19	73 yr; hemerage
210984	Coneso	Dominick				Feb. 16, 1912	B 6 L19	
210985	Conklin	John				Nov. 25, 1910	B 6 L 9	
210986	Costello	Paul				Dec. 14, 1933	R 3 G 1	58 yr 11 mo 22 da
210987	Crew	Mary	Ann			Feb. 24, 1917	B10 L22	
210988	Cronan	Richard				Feb. 21, 1907	B 2 L15	87 yr; old age; soap maker
210989	Cuiki	Martin				Mar. 13, 1915	B 8 L23	70 yr
210990	Cunningham	Thomas				Jan. 6, 1910	B 5 L15	67 yr
210991	Damm	Henry				Mar. 4, 1937		
210992	Davenport	Benjamin				Feb. 25, 1916	B10 L 3	
210993	Degnan	Edward				Jun. 4, 1905	B 3 L 3	
210994	Delaney	Joseph				Apr. 9, 1908	B 4 L11	75 yr; consumption
210995	DeLong	George				Aug. 1, 1912	B 7 L 3	58 yr; consumption
210996	Delsa	Frank				May 13, 1913	B 7 L12	
210997	Devene	John				Nov. 10, 1905	B 3 L 6?	
210998	Devine	Michael				Oct. 6, 1906	B 1 L19?	70 yr
210999	Dilko	Andrew					B 7 L11?	
211000	Dimond	Thomas				Apr. 7, 1908	B 4 L10	44 yr; consumption
211001	Dix	Julius				Mar. 7, 1914	B 8 L 8?	
211002	Dobgalsky	Stany				Apr. 11, 1915	B 8 L25	
211003	Doiski	Andrew				Nov. 26, 1911	B 6 L16	48 yr; drowned Illinois River
211004	Donavan	John				Nov. 12, 1903	B 1 L 1	70 yr consumption
211005	Dorner	Mary				Feb. 18, 1908	B 4 L 9?	91 yr
211006	Douglas	Charles				Feb. 10, 1914	B 8 L 6	
211007	Dowell	James				Dec. 30, 1913	B 8 L 4	
211008	Drinan	Dennis				Feb. 28, 1934	R 3 G 6	83 yr 22 da
211009	Dubbs	John				Jun. 21, 1916	B10 L 9	
211010	Dubois	Eugene				Mar. 13, 1922	B A2 L12	
211011	Dubrowski	Stanley				May 20, 1941		
211012	Dudes	Albert				Sep. 9, 1922	B A2 L21	

ID	Last Name	First Name	Mid.	Maiden	Birth Date	Death Date	Lot #	Notes
211013	Edwards	Harold				Nov. 22, 1933	R 2 G13	74 yr 9 mo 13 da
211014	Efenburg	Oscar				Feb. 27, 1917	B A1 L13	
211015	Elmer	Jacob				Sep. 15, 1931	R 1 G 8	81 yr 3 mo 23 da; apoplexy
211016	Elsner	Carl				Nov. 2, 1922	B A2 L22	
211017	Enerson	Alexander				Jan. 27, 1934	R 3 G 4	67 yr 2 mo 3 da
211018	Erickson	Louis				Apr. 23, 1922	B A2 L14	75 yr; tuberculosis
211019	Ettinger	Wendell				Jun. 13, 1933	R 2 G 9	85 yr 3 mo 11 da
211020	Faarup	Niels				Feb. 13, 1914	B 8 L 7	65 yr; wood alcohol
211021	Failing	William				Oct. 15, 1934	R 4 G 6	67 yr 8 mo 23 da
211022	Fairfield	David				Feb. 26, 1923	B A2 L29	dropsey
211023	Fanuer	Frank				Oct. 4, 1920	B A1 L35	paralysis
211024	Farrell	David				Oct. 4, 1920	B A1 L36	stomach cancer
211025	Felker	Andrew				Jun. 2, 1904	B 1 L10	72 yr; dementia & blind
211026	Ferrier	Theodore				Dec. 1, 1935		76/86 yr
211027	Finton	E	E			Jan. 7, 1911	B 6 L11	45 yr; frozen feet
211028	Fitzgerald	Mary				May 19, 1904	B 2 L 1?	64 yr; insane
211029	Fitzpatrick	Patrick				Feb. 11, 1917	B10 L20	70 yr; heart disease
211030	Foid	Egbert				Dec. 29, 1935		71 yr
211031	Fortinato	Sandron				Oct. 14, 1941		
211032	Foster	Thomas				Mar. 14, 1906	B 1 L13	70 yr; cancer
211033	Fox	Patrick				May 12, 1909	B 5 L 3	78 yr; dropsey
211034	Fredericks	John				Apr. 24, 1920	B A1 L33?	75 yr; consumption
211035	Freville	Vincent				Jun. 26, 1918	B A1 L17?	
211036	Friday					Jun. 7, 1916	B10 L 8	
211037	Furlong					Oct. 23, 1935		70 yr
211038	Gallager/Galher	Francis				Jan. 8, 1905	B 2 L11	71 yr; stomach
211039	Gamolet	Desire				Dec. 16, 1936		
211040	Gehring	Daniel				Jul. 20, 1934	R 4 G 2	72 yr 11 mo 6 da
211041	Gellett	Milo				Jun. 15, 1914	B 8 L12	63 yr; consumption
211042	Gerdeski	Dominick				Sep. 21, 1907	B 3 L17?	
211043	Gibson	James	G			Jun. 3, 1922	B A2 L18	
211044	Gilbert	William	C			May 6, 1906	B 1 L16?	56 yr; insane & dropsey
211045	Glasselle	Joseph				Feb. 25, 1911	B 6 L12	40 yr
211046	Gleason	Patrick				Feb. 15, 1921	B A2 L 2	78 yr
211047	Glenn	William	E		Jul. 18, 1850	Jan. 4, 1932	R 1 G10	81 yr 5 mo 17 da; cerebral hemmorrhage
211048	Glosen	George				Feb. 14, 1917	B A1 L 1?	consumption
211049	Goff	John				Jan. 2, 1923	B A2 L25	cancer
211050	Gomskie	John				Dec. 20, 1912	B 7 L 8	65 yr; dropsey
211051	Graboski					Jan. 21, 1931	R 1 G 4	inf s/o Bessie born dead at Ryburn King Hospital
211052	Granskakaras	John				May 14, 1910	B 5 L22	
211053	Gregory	Christ				Jun. 13, 1909	B 5 L 6	killed on railroad; 30 yr
211054	Griffith	Ellen				Oct. 21, 1910	B 6 L 6	91 yr

ID	Last Name	First Name	Mid.	Maiden	Birth Date	Death Date	Lot #	Notes
211055	Griffith	Lewellen				Apr. 11, 1908	B 4 L12	78 yr
211056	Hagen	John				Oct. 5, 1937		
211057	Hagerty	James				Nov. 2, 1920	B A1 South	blood poison
211058	Hake/Haak	Charles				Dec. 16, 1905	B 3 L 8	75 yr
211059	Hall	William				May 1, 1941		
211060	Harrison	Joseph				Feb. 27, 1920	B A1 L31	64 yr; pneumonia
211061	Harrison	Martin				Dec. 12, 1922	B A2 L23	heart disease
211062	Hartha	George				Mar. 6, 1920	B A1 L32?	84 yr; gangrene
211063	Hartshorn	John				Jul. 15, 1912	B 7 L 2	78 yr
211064	Hartwig	Herman				Jan. 20, 1936		70 yr
211065	Hathay	John				Mar. 13, 1907	B 2 L16	40 yr; dropsey
211066	Havenhill	Mary				Feb. 21, 1931	R 1 G 5	79 yr; d. Kankakee State Hospital of cerebral arteria sclerosis
211067	Hazard	Robert				Apr. 26, 1911	B 6 L13	79 yr
211068	Herbert	Mary	H			Dec. 28, 1906	B 1 L21	83 yr; w/o Max
211069	Herbert	Max				Feb. 20, 1909	B 1 L22	88 yr
211070	Herrold	James	H			Dec. 19, 1934	R 4 G 7	75 yr 8 mo 8 da
211071	High	James				Nov. 20, 1910	B 6 L 8	68 yr; consumption
211072	Hill	Anna				Mar. 16, 1915	B 8 L24	50 yr; consumption
211073	Hofman	George				Jul. 28, 1909	B 5 L 7	84 yr
211074	Hossack	Matthew				Dec. 7, 1913	B 8 L 3	
211075	Howard	George				Jan. 16, 1909	B 4 L22	82 yr
211076	Humbert	Rebeske				Nov. 8, 1912	B 7 L 5	75 yr; wife
211077	Hurley	Cornelius				Feb. 23, 1916	B10 L 2	70 yr
211078	Huxon	David				Nov. 21, 1937		
211079	Inman	Clara				Jul. 14, 1913	B 7 L16	85 yr
211080	Jackson	Andrew				Sep. 5, 1913	B 7 L21	60 yr
211081	Jacobs	August				Mar. 27, 1909	B 5 L 2	60 yr; Bright's disease
211082	Jacobs	Hector				Jun. 30, 1916	B10 L10	tuberculosis
211083	Jaskulski	Ronald				Apr. 3, 1942		
211084	Johnson	Barney				Sep. 14, 1914	B 8 L17?	67 yr
211085	Johnson	Benjamin				Feb. 20, 1934	R 3 G 5	71 yr 8 mo 22 da
211086	Johnson	Joseph	F			Mar. 21, 1904	B 1 L 4	70 yr; tuberculosis; barber
211087	Johnson	Ole				Dec. 23, 1933	R 3 G 2	62 yr 5 mo 17 da
211088	Johnson	Robert				Dec. 8, 1911	B 6 L17	38 yr; killed on Rock Island track; tramp
211089	Johnson	Robert					B 8 L 2	killed at Twin Bluff
211090	Jones	Belle				Mar. 22, 1922	B A2 L13	Mrs
211091	Jones	Phillip				Jan. 7, 1909	B 4 L21	75 yr; heart; cripple
211092	Kaczre	John				Jun. 9, 1934	R 4 G 1	93 yr 8 mo 14 da
211093	Kalowiska	Mary				Jul. 26, 1921	B A2 L 4?	90 yr
211094	Kamanhan	Joseph				Sep. 29, 1918	B A1 L21?	
211095	Kardos	John				May 23, 1933	R 2 G 8	suicide; 78 yr 9 mo 13 da

ID	Last Name	First Name	Mid.	Maiden	Birth Date	Death Date	Lot #	Notes
211096	Kayson	M	T			Aug. 20, 1915	B 9 L 5	
211097	Kelly	Charley				Apr. 16, 1921	B A 2 L 4	
211098	Kerns	William				Jan. 25, 1917	B10 L19?	dropsey
211099	Kinedey	Patrick				Nov. 10, 1905	B 3 L 7	64 yr; dropsey
211100	Kiser	A	S			May 3, 1922	B A 2 L15	
211101	Kisko	Charlie				Apr. 28, 1913	B 7 L10	
211102	Kobalinski	Eric				May 11, 1915	B A 1 L 1	
211103	Koehler	John				Sep. 25, 1917	B A 1 L 7?	78 yr
211104	Koval	George				Sep. 22, 1915	B 9 L 8	54 yr; tuberculosis
211105	Kozell	Joseph				Sep. 26, 1935		71 yr
211106	Kozloski	Stephen				Jun. 11, 1913	B 7 L14	23 yr; consumption
211107	Kraskof	John				Jan. 9, 1907	B 2 L13	29 yr
211108	Krowat	Ialyumm				Aug. 19, 1915	B 9 L 4	74 yr
211109	Krzewinski	Ignatz				Mar. 4, 1932	R 1 G12	68 yr; alias Ignatz Sheromski; myocarditis
211110	Lambert	Howard				Mar. 24, 1919	B A 1 L26	
211111	Langan/Laugan	James				May 29, 1912	B 6 L25	78 yr; kidney
211112	Larson	Erik				Oct. 7, 1913	B 7 L22	45 yr
211113	Lavine/Lavany	Jerry				Mar. 25, 1904	B 1 L 5	50 yr; insanity & cripple
211114	Leitz	Alois				Mar. 9, 1922	B A 2 L11	
211115	Lenoise	Mary	Ann			Sep. 16, 1907	B 3 L16	63 yr; dropsey; insane tramp
211116	Lett	Zena				May 6, 1935		84 yr 7 mo 1 da, cerebral hemorage
211117	Lewis	David				May 3, 1935		79 yr 4 mo 22 da
211118	Likeawicz	Frank				Dec. 28, 1919	B A 1 L30	49 yr 1 mo; miner's asthma
211119	Lindenmeyer	Adam				Jul. 4, 1914	B 8 L13	56 yr
211120	Lloyde	Mary				Sep. 10, 1907	B 3 L15	84 yr
211121	Loincki	Ludioick				Sep. 16, 1934	R 4 G 5	79 yr 1 mo 13 da
211122	Long	Johanna				Aug. 31, 1907	B 3 L13	60 yr; paralyzed
211123	Lovazzi	Anton				Mar. 26, 1912	B 6 L21	
211124	Lucas	John				Sep. 27, 1912	B 7 L 4	
211125	Lugrus	Theodore				Nov. 18, 1937		
211126	Lund	Edward/S				Mar. 1, 1912	B 6 L20	consumption
211127	Lyons	Hannah				Jul. 5, 1922	B A 2 L19	Mrs.
211128	Madzysivski	Frank				Jul. 31, 1932	R 2 G 3	71 yr 6 mo 15 da; myocarditis
211129	Malaise	Emile			Jan. 22, 1866	Jun. 14, 1932	R 1 G15	66 yr 4 mo 22 da; miocarditis; moved to Bend Cemetery?
211130	Maston	William				Dec. 17, 1919	B A 1 L29	cancer; 79 yr
211131	Matson	Andrew				Feb. 27, 1913	B 7 L 9	operated Feb. 27 by Dr Roberts; 37 yr
211132	McAlister	Charles				Jun. 25, 1907	B 2 L23	84 yr; stomach trouble
211133	McBunsey					Aug. 6, 1918	B A 1 L19	
211134	McCormick	Eliza				Feb. 11, 1935	R 4 G 9	90 yr
211135	McCormick	John				Dec. 26, 1909	B 5 L14	70 yr
211136	McDonald	Patrick				Dec. 8, 1917	B A 1 L10	75 yr

ID	Last Name	First Name	Mid.	Maiden	Birth Date	Death Date	Lot #	Notes
211137	McGloughlin	Barney				May 13, 1936		
211138	McVey	Hutch				May 7, 1910	B 5 L20	75 yr
211139	Meac	John				Nov. 10, 1916	B10 L15	tuberculosis
211140	Meanor	Harry	H		Apr. 28, 1854	Jul 20, 1932	R 2 G 2	78 yr 2 mo 22 da; miocarditis
211141	Mellar	Frank				Mar. 24, 1921	B A2 L 3	dropsey
211142	Melvin	Thomas				Sep. 30, 1910	B 6 L 5	85 yr
211143	Mentz	Lewis				Jun. 26, 1920	B A1 L34	asthma
211144	Michalski	Lawrence				Dec. 12, 1910	B 6 L10	75 yr; consumption
211145	Miller					Aug. 2, 1916	B10 L11	Mrs.; tuberculosis
211146	Miller	John				Jan. 27, 1906	B 3 L 9	40 yr; stomach
211147	Miller	Louis				May 14, 1909	B 5 L 5	86 yr
211148	Miller					Nov. 7, 1910	B 6 L 7	2 babies born dead - unwed mother
211149	Moallenkamper					Jul. 31, 1923	B A3 L 5	82 yr
211150	Mohr	Ludwig				Apr. 24, 1934	R 3 G 8	93 yr 2 mo 6 da
211151	Molinear	Joseph				Feb. 8, 1917	B A1 L12	
211152	Mongaras	John				Dec. 29, 1915	B10 L 1	
211153	Moore	James				Jun. 22, 1908	B 4 L15	
211154	Morley	Annie				Sep. 2, 1922	B A2 L20	
211155	Morley	John				Jan. 21, 1922	B A2 L 9	79 yr
211156	Morrel	Louis				Sep. 23, 1937		
211157	Morris	Clarence				Jul. 1, 1931	R 1 G 6	55 yr; general pareacias
211158	Morris	James				Aug. 19, 1913	B 7 L20	83 yr; killed by bull
211159	Mudditt	William				Sep. 20, 1910	B 6 L 3	78 yr
211160	Muehlenthaler/Muckler	John				Jun. 28, 1908	B 4 L17	62yr; dropsey
211161	Mulvaney	John				May 13, 1909	B 5 L 4	92 yr
211162	Murdoch	Joseph Jr				Jun. 5, 1907	B 2 L22	41/45 yr; consumption
211163	Murphy	Albert				Oct. 19, 1915	B 9 L 9	killed on CRI&P Railroad
211164	Murphy	Thomas				Nov. 15, 1916	B10 L16	
211165	Nelson	Andrew				Dec. 26, 1916	B10 L17	from burns
211166	Nelson	James				Jul. 19, 1915	B 8 L22	73 yr; tuberculosis
211167	Nelson	Swan				Jan. 19, 1908	B 4 L 6?	88 yr
211168	Newbery	Jales				Sep. 20, 1910	B 6 L 4?	84 yr; paraletic
211169	Newbury	Jabo				Jul. 6, 1910	B 6 L 1	70 yr
211170	Niskee	F	H			Mar. 9, 1910	B 5 L18	31 yr; consumption
211171	Norton	Oonic				May 11, 1922	B A2 L16	77 yr; internal insufficiency
211172	Novak	Frank				Mar. 29, 1934	R 3 G 7	69 yr 2 mo 10 da
211173	Oackey	Peter				Dec. 28, 1908	B 4 L20	75 yr; tramp
211174	O'Brein	John				Oct. 10, 1906	B 1 L20	d. LaSalle Co. Jail
211175	O'Donnell	Patrick				May 27, 1907	B 2 L20	74 yr; consumption
211176	Olson	Hans				Jan. 31, 1906	B 3 L10	67 yr; stomach
211177	O'Niel	Barney				Oct. 7, 1931	R 1 G 9	73 yr 5 mo 2 da; locomotor ataxia
211178	Orsinger	Henry				Jul. 30, 1933	R 2 G11	87 yr 9 mo 9 da

ID	Last Name	First Name	Mid.	Maiden	Birth Date	Death Date	Lot #	Notes
211179	Ortlieb	John			Jun. 8, 1854	Jan. 20, 1932	R 1 G11	77 yr 7 mo 12 da; myocarditis
211180	Papka	Lanis				Sep. 3, 1909	B 5 L 8?	38 yr; consumption
211181	Patrack	Steve				May 3, 1923	B A3 L 2	tuberculosis
211182	Paulson	Charles				Nov. 21, 1936		
211183	Pedelty	John				Jun. 2, 1934	R 3 G 9	78 yr 6 mo 15 da
211184	Pedelty	Peter				May 14, 1940		
211185	Penn	Joe				Aug. 8, 1931	R 1 G 7	65 yr; apoplexy
211186	Peterson	Charles				Mar. 8, 1904	B 1 L 3	65 yr; Bright's disease
211187	Peterson	John				Jun. 4, 1912	B 6 L26	55 yr; Bright's disease
211188	Pettit	James				Nov. 22, 1907	B 4 L 2	
211189	Phillips					Jul. 21, 1939		barber
211190	Pierce	William				Jul. 2, 1933	R 2 G10	80 yr 4 mo 17 da; cancer of neck
211191	Polks	John				Oct. 25, 1917	B A1 L 9	60 yr
211192	Ponickvar	Alois				May 18, 1916	B10 L 7	dropsey
211193	Potter	Frank				May 31, 1940		
211194	Powers	John				May 6, 1907	B 2 L18	consumption
211195	Powski	Catherine				Nov. 7, 1915	B 9 L10	83 yr
211196	Pueski	Theodore				Aug. 6, 1921	B A2 L 5?	70 yr
211197	Pyak	Joseph				May 18, 1915	B 8 L27	cancer
211198	Rauch	Chris				May 26, 1941		
211199	Ray	John				Jan. 5, 1905	B 2 L10	73 yr; epileptic
211200	Reihn	John				Sep. 16, 1908	B 4 L18	94 yr
211201	Reinhard	John				May 20, 1904	B 1 L 9?	75 yr; Asthma
211202	Riley	Mike				Mar. 10, 1919	B A1 L25	
211203	Ritchie	Ellen				May 16, 1904	B 1 L 8	75 yr
211204	Rosell	James				Jan. 7, 1908	B 4 L 3	consumption
211205	Rukalski	Teafil				Mar. 6, 1916	B10 L 4	dropsey
211206	Runge	Ernst				May 12, 1914	B 8 L10	65 yr; dropsey
211207	Rupp	Charles				Aug. 24, 1916	B10 L12	
211208	Ruppert	Henry				Jan. 19, 1908	B 4 L 5	86 yr
211209	Rysinski/Ruski	John					B 1 L18	
211210	Saje	Frank				May 18, 1918	B A1 L16	miner's asthma
211211	Sandwich	Bert				May 15, 1935		
211212	Saphranski	Steve				Jul. 9, 1936		
211213	Sargent	Effie				Mar. 6, 1923	B A3 L 1	Mrs.; paralysis; 38 yr
211214	Sauer	Joseph			Mar. 24, 1860	Jan. 4, 1930	R 1 G 1	69 yr; liver disease
211215	Savage	Thomas				Jun. 18, 1919	B A1 L27	stomach trouble
211216	Sayler	Charles				Jun. 25, 1936		
211217	Schaer	Henry				Mar. 10, 1917	B A1 L 3	76 yr
211218	Schaffer	Louisa				Feb. 21, 1919	B10 L21	Mrs.
211219	Scherer	Edward				Feb. 12, 1933	R 2 G 6	80 yr 10 mo 10 da
211220	Scherick	George				Oct. 18, 1917	B A1 L 8	

ID	Last Name	First Name	Mid.	Maiden	Birth Date	Death Date	Lot #	Notes
211221	Schick	Albert				Jun. 18, 1923	B A3 L3	
211222	Schisler/Chisler	Jake				Sep. 23, 1909	B 5 L9	65 yr; suicide
211223	Schnider	John				Jul. 23, 1910	B 6 L2	35 yr; kidney
211224	Schow	Edward				Nov. 11, 1909	B 5 L12	54 yr; alcoholic
211225	Schultz	Thomas				Nov. 21, 1935		76 yr
211226	Scott	Robert				Jun. 17, 1911	B 6 L14	82 yr; lung trouble
211227	Seamki	Mary				Jan. 29, 1908	B 4 L8?	75 yr; insane
211228	Sedowsky	John				Apr. 17, 1912	B 6 L22	70 yr; heart
211229	Seibert	Lena				May 30, 1917	B A1 L4?	67 yr
211230	Seliga	Joseph				Nov. 13, 1914	B 8 L19	consumption
211231	Shay	John				Jun. 19, 1904	B 1 L12	73 yr; Bright's disease
211232	Shingles	Annie				Sep. 3, 1916	B10 L13	
211233	Shultz	Max				Oct. 29, 1905	B 3 L5	55 yr; rheumatism
211234	Shultz	William				Jul 4, 1914	B 8 L14?	
211235	Shumberger	Louisa	Rebecca			Jun. 5, 1904	B 8 L10	35 yr 8 mo 12 da; insanity; removed to Mendota
211236	Smith	Daniel				Oct. 6, 1914	B 8 L18	d. after operation
211237	Smith	Donmas				Mar. 31, 1906	B 1 L14	79 yr; dropsey
211238	Smith	Fred			July 15, 1852	Jul. 2, 1930	R 1 G 3	78 yr; Bright's disease
211239	Smith	Thomas				Jun. 11, 1904	B 1 L11	84 yr; Bright's disease
211240	Snidecker	John				Mar. 8, 1906	B 3 L11	62 yr; dropsey
211241	Socks	Malcler				Jan. 11, 1910	B 6 L14	93 yr; removed to Ottawa
211242	Solmsburg	Louis				May 9, 1910	B 5 L21	79 yr
211243	Sonnenberg	Frances				May 12, 1914	B 8 L 9?	infant; 18 mo; pneumonia
211244	Sonnenberg					Aug. 24, 1914	B 8 L15	baby; 6 mo; paralysis
211245	Spatcher	Edward				Mar. 24, 1932	R 1 G13	87 yr 3 mo 29 da; myocarditis
211246	Specie	William				Mar. 10, 1917	B A1 L14	Gangrene
211247	Stafford	Michael					B A1 L 4	
211248	Stahl	Jake				Jul. 8, 1911	B 6 L15	
211249	Stang	Gibhart				Feb. 3, 1907	B 2 L14	78 yr; Bright's; carpenter
211250	Stefanick	John				Jul. 20, 1934	R 4 G 3	67 yr 1 da
211251	Sternberger	Mat				May 8, 1908	B 4 L13	60 yr; consumption
211252	Stock	Al				Dec. 13, 1912	B 7 L 7	asthma
211253	Stonestreet	Andrew				Apr. 1, 1920	B A2 L 1	rheumatism
211254	Stordone	Mary				May 19, 1922	B A2 L17	62 yr; dropsey
211255	Stranz	Albert				Jan. 11, 1915	B 8 L21	Tuberculosis; 61 yr
211256	Stranzki	John				Dec. 11, 1912	B 7 L 6	82 yr; heart
211257	Strickland	Edward				Jun. 23, 1915	B 9 L 3	
211258	Summerfield	Henry				Nov. 24, 1935		69 yr
211259	Suntinger	Casper				May 7, 1912	B 6 L24	65 yr
211260	Swanson	August				Nov. 23, 1907	B 4 L 1	
211261	Swanson	Nelson				Jan. 28, 1908	B 4 L 7?	complication of diseases
211262	Sylvanica	John				Sep. 20, 1919	B A1 L28	

ID	Last Name	First Name	Mid	Maiden	Birth Date	Death Date	Lot #	Notes
211263	Tabbert	August				Jan. 24, 1942		
211264	Talago	Szczepan				Nov. 24, 1909	B 5 L13	31 yr; consumption
211265	Thigh	Martin				Aug. 12, 1907	B 3 L12	50 yr; cancer
211266	Thomas	Emeil				Feb. 20, 1909	B 4 L24	27 yr; consumption
211267	Thomas	John				Nov. 29, 1915	B 9 L11	74 yr
211268	Thomas	William				May 3, 1910	B 5 L19	60 yr; consumption
211269	Timm	John				Oct. 10, 1921	B A2 L 6	
211270	Urbanski	Lawrence				Apr. 15, 1906	B 1 L15	45 yr; stomach; both legs taken off by railroad
211271	Utess	John				Jun. 20, 1904	B 2 L 2	84 yr; blood? poison
211272	Uzilla	Albert				Jun. 4, 1910	B 5 L24	82 yr
211273	Vanko	John			Sep. 19, 1880	Apr. 2, 1932	R 1 G14	51 yr 6 mo 13 da; acute myocarditis
211274	Verhofstad	Gerard				Aug. 3, 1913	B 7 L18	78 yr
211275	Waddas	Joe				Mar. 17, 1917	B A1 L15	
211276	Wagner	John				Nov. 1, 1913	B 8 L 1	70 yr
211277	Wallace	Charles				Mar. 9, 1905	B 2 L12	76 yr; paralysis
211278	Waller	Edward				Mar. 20, 1909	B 5 L 1	50 yr; consumption; tramp; had both legs off below the knee
211279	Walonty	Steoponas				May 9, 1916	B10 L 6	36 yr
211280	Ward	David				Jul. 20, 1934		
211281	Watson	Charlotte				Mar. 18, 1907	B 2 L17	94 yr
211282	Watson	William	Charles			Jun. 12, 1915	B 9 L 1	60 yr
211283	Watson	William				Sep. 9, 1915	B 9 L 2	
211284	Webber	John				May 31, 1907	B 2 L21	56 yr; consumption
211285	Westes	William				Jul. 28, 1913	B 7 L17	87 yr
211286	Whitehead	Joseph				Aug. 30, 1921	B A2 L 5	
211287	Williams	John				Apr. 5, 1916	B10 L 5	49 yr; dropsey
211288	Williams	Nancy/Hariet				Sep. 22, 1910	B 6 L 4	75/78 yr; Mrs.
211289	Wilson	David			Aug. 20, 1854	Jun. 6, 1932	R 2 G 1	77 yr 9 mo 17 da; tuberculosis
211290	Wilson	Joseph				Jan. 4, 1915	B 8 L20	75 yr
211291	Winstead					Jul. 25, 1918	B A1 L18	Mr.
211292	Witt	August				Mar. 14, 1938		sexton
211293	Wojciechowski	Yaref				Jan. 18, 1923	B A2 L27	
211294	Worley	Mack				Oct. 6, 1905	B 3 L 4	
211295	Wright	Ida	L			Jan. 6, 1922	B A2 L 8	
211296	Wynig	John				May 27, 1914	B 8 L11	
211297	Years	Jacob				Sep. 1, 1932	R 2 G 4	92 yr; myocarditis
211298	Yoredesorf	Charles				Sep. 25, 1937		
211299	Young	James				May 10, 1904	B 1 L 6	21 yr
211300	Zakrzewski	Frank				Oct. 15, 1918	B A1 L22	
211301	Zeramnski	Stina				Feb. 6, 1905	B 3 L 1	61 yr
211302	Zerby	Alonzo					B 8 L 8	
211303	Zimmerman	William				Mar. 3, 1917	B A1 L 2	72 yr

ID	Last Name	First Name	Mid.	Maiden	Birth Date	Death Date	Lot #	Notes
211304							B 2 L 8	unknown person
211305						Sep. 10, 1907	B 3 L14	unknown woman found in canal at Lock 11; about 50
211306						Oct. 6, 1908	B 4 L19	unknown man
211307						Feb. 19, 1909	B 4 L23	unknown man killed on railroad; 35 yr
211308						Dec. 1922	B A2 L24	unknown man
211309						Jan. 15, 1923	B A2 L26	unknown man
211310						Jan. 15, 1923	B A2 L26	infant
211311						Nov. 5, 1920	B A4 L 1	infant
211312						Mar. 20, 1933	R 2 G 7	unidentified man killed by train on Rock Island tracks at Twin Bluffs